

Patient report

Bio-Rad DATE: 12/13/2019
 D-10 TIME: 05:01 PM
 S/N: #DC2K755917 Software version: 4.30-2
 Sample ID: 10501950
 Injection date 12/13/2019 04:04 PM
 Injection #: 28 Method: HbA1c
 Rack #: --- Rack position: 4

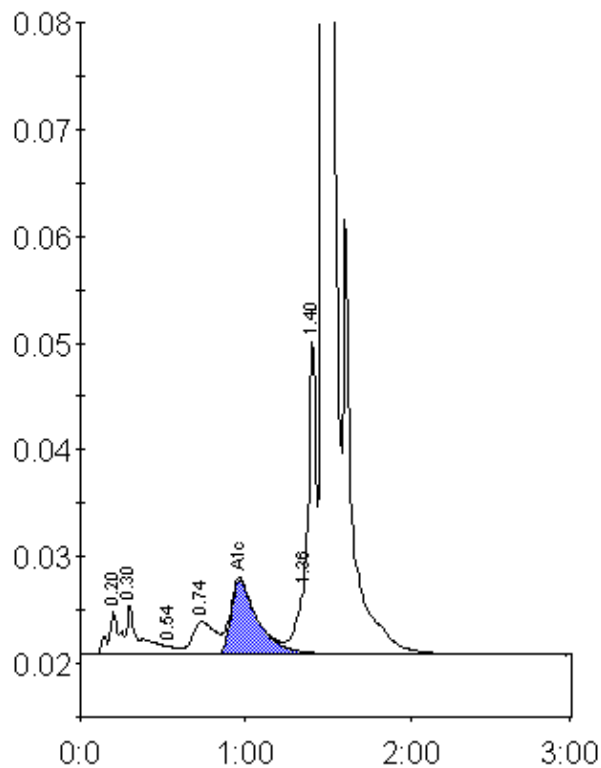

Peak table - ID: 10501950

Peak	R.time	Height	Area	Area %
A1a	0.20	3953	18950	1.0
A1b	0.30	4667	25052	1.3
F	0.54	698	2866	0.1
LA1c/CHb-1	0.74	3056	29973	1.5
A1c	0.97	6973	78612	5.7
P3	1.36	7535	29763	1.5
Unknown	1.40	29859	81963	4.1
A0	1.47	548379	1708934	86.5
Total Area:	1976112			

Concentration:	%
A1c	5.7